



...much more than a beautiful roof



[www.nulokroofing.com](http://www.nulokroofing.com)  
Call 1300 899 733

# 10 reasons why a Nulok roof is the right choice...

## Better Value



A Nulok roof is more cost efficient than other Slate roof suppliers. We provide a written quote within 24hrs in most cases as soon as we have the details of your site. Whether it's a new home or a replacement roof (replacement roofs can be measured using Google Earth, we just need your address).

## Stronger



The Nulok roofing system uses zincalume steel battens and channels rather than the old wooden batten system. Nulok metal battens, channels and clips interlink providing an more robust installation against severe weather.

## Lighter



The Nulok roofing system is lighter than other roofing installations at only 27kg per square metre and it uses less tiles to complete the roof. This means that the roof itself is lighter, which in turn may have a significantly positive impact on the structural cost of the lower part of the house as a Nulok roof falls into the Light Timber Frame Code.

## Safer



The unique tile clips used in the Nulok roofing system mean that the tiles are more secure than nails. There is little chance of tiles loosening and falling to the ground unlike slate tiles that can work free from their nail holes after time. Nulok is an all metal roofing system, an important consideration if the house is situated in a fire danger zone.

## Low Pitch Solution



The Nulok roofing system can be installed at a pitch as low as 5 degrees to vertical if required. Unlike others roofs the Nulok system locks tiles or slates in tightly with stainless steel clips. We install an extra heavy duty sarking base to achieve this.

## Integrated Solar Inserts



Nulok integrated solar is the only solar energy system where the Inserts fit next to the tiles making the installation invisible from the ground. This unique system ensures that the roofline remains clean unlike many other solar panels that are attached to the actual roof's surface.

## Fast Installation



Nulok requires less tiles per square metre and can be walked on immediately after installation, without tiles cracking under the weight of the tradesmen thanks to the unique locking system. There is often no need for scaffolding as a safety rail is sufficient, this makes the whole installation simpler, faster and safer.

## No Wastage



No nails are used in the installation of tiles on to the battens of the Nulok roofing system which eliminates the main cause of roof tile wastage. There is no need for a cost contingency for tile overrun as the amount of tiles calculated for the installation is finite.

## Simple to Repair



Should a severe weather or unforeseen incident rupture the roof tiles, your Nulok roof can be repaired easily. Fast tile replacement without intrusion is a key feature of Nulok where removal and replacement can be completed quickly and easily.

## 30 Year Warranty



Only Nulok offers a 30 year warranty on your roof, which is a great feature to share with your insurance company and may lead to a possible lower premium for you.

QUOTE

1300 899 733 or [nulokroofing.com](http://nulokroofing.com)

# Nominated for 3 Architecture Design Awards



Sunshine Coast, Queensland



Crescent Head, NSW



Watsons Bay, NSW

# The Elegance of Traditional Natural Slate



BEFORE



AFTER

Check our Photo Gallery at [www.nulokroofing.com/au/](http://www.nulokroofing.com/au/)

**QUOTE**

**1300 899 733 or [nulokroofing.com](http://nulokroofing.com)**

# The Sharp Finish of a Ceramic Tile Roof Line



Check our Photo Gallery at [www.nulokroofing.com/au/](http://www.nulokroofing.com/au/)

**QUOTE**

**1300 899 733 or [nulokroofing.com](http://nulokroofing.com)**

# Nulok Solar... Hidden Energy

Integrated Nulok Solar Inserts generate more power than ever before! Install them into your new Nulok roof now and start controlling your electricity costs into the future.



Check our Photo Gallery at [www.nulokroofing.com/au/](http://www.nulokroofing.com/au/)

**QUOTE**

**1300 899 733 or [nulokroofing.com](http://nulokroofing.com)**

# Technical Data and Certifications

The Nulok Roofing System offers a straightforward, efficient method of installing both Natural Slate and Nulok Ceramic Tiles. This incredibly robust system incorporates Zinalume Battens spaced at 307mm. Locked in place between the battens are Nulok Link Channels, each possessing a stainless steel clip used for securing the leading edge of each slate. This Link Channel eliminates the need for side double-lapping of slates because water passing through the slate is routed by the Link Channel onto the surface of the slate below.

## Tests Performed on Nulok Ceramic Slate Tiles

Tests performed by CREAM Building Technology Laboratory (UK)

- BS EN 538 1994 - Flexural Strength Test
- BS EN 539 1994 - Physical Characteristic Impermeability Test
- BS EN 539/2 1998 - Frost Resistance Test
- BS EN 1024 1997 Geometric Test
- BS EN 1304 1998 Product Definition and Specification Test

## Test performed by Turin Polytechnic (Italy) Dept of Geological Resources and Territory

- Water Absorption
- Resistance to indirect traction by means of bending
- Resistance to indirect traction by means of bending after freezing
- Resistance to alterations caused by weather

## External Fire Exposure

- BS 476: Part 3 1958

## Simulated Static and Cyclic Wind Uplift Test

Passed Wind Classification upto and including C2 (cyclonic wind test).

## Test performed on Nulok Fixing System

AS 2050 1989 Weather Effectiveness of Roofing System Structural

- Upwards to ultimate
- Upwards to serviceability
- Downwards to ultimate
- Downwards to serviceability

Florida Building Code Test Protocol TAS100-95 – test procedure for wind and wind driven rain resistance of discontinuous roof systems.

It's the technically superior fixing system that makes a Nulok roof such a sound decision

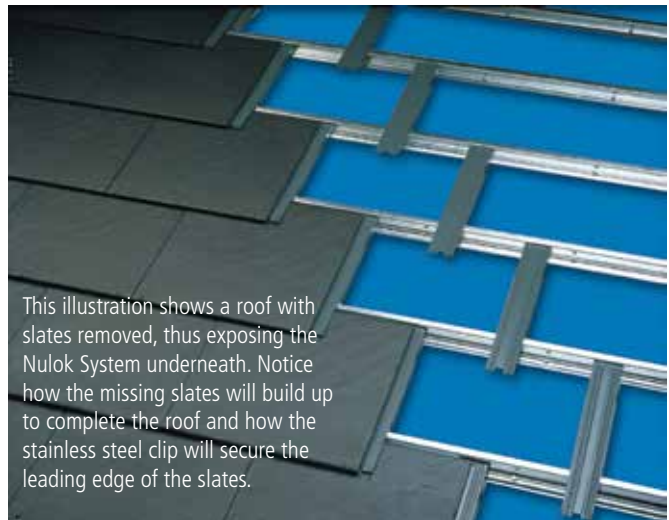

This illustration shows a roof with slates removed, thus exposing the Nulok System underneath. Notice how the missing slates will build up to complete the roof and how the stainless steel clip will secure the leading edge of the slates.



Firstly patented Zinalume Battens are fixed to the rafters in the conventional way replacing traditional timber battens.



Then specially designed Link Channels are snap fitted to the battens to form an interlocking grid system.



And finally Ceramic Tiles, Natural Slate and Solar Panels are slotted into place and held by special stainless steel clips.

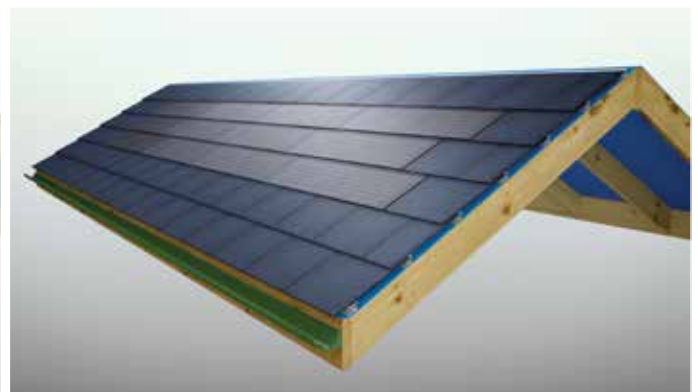
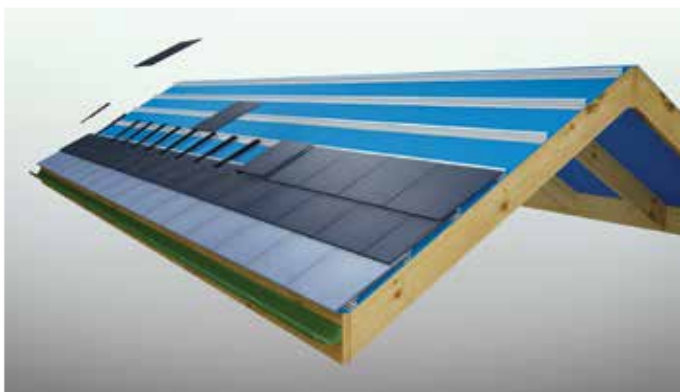



...much more than a beautiful roof



#### **NSW, ACT & Queensland**

Nulok Roofing Systems (NSW)  
Phone: 02 9457 0888  
Fax: 02 8014 5763  
Email: [info@nulok.com.au](mailto:info@nulok.com.au)  
PO Box 3226, Asquith NSW 2077  
Unit 3/12-14 Beaumont Road,  
Mount Kuring-Gai NSW 2080

#### **Victoria**

Nulok Roofing Systems (Vic)  
Mobile: 0434 262 626  
Email: [enquiries@nulokroofing.com.au](mailto:enquiries@nulokroofing.com.au)

#### **Western Australia**

Carter Roofing & Slating Pty Ltd  
2/17 Edison Rise, Wangara WA 6065  
Phone: 08 9408 1984  
Mobile: 0415 148 844  
Fax: 08 9408 1967  
Email: [nigel@carterroofing.com.au](mailto:nigel@carterroofing.com.au)

#### **South Australia**

Nulok Roofing Systems (SA)  
5/1 Donegal Road, LONSDALE SA 5160  
Phone: 08 8177 1090  
Mobile: 0408 015 715  
Fax: 08 8177 0336  
Email: [lance@slatesandshinglesroofing.com](mailto:lance@slatesandshinglesroofing.com)

#### **International Enquiries**

Email: [office@nuloknsw.com](mailto:office@nuloknsw.com)  
Phone: +61 2 9457 0888

**QUOTE**

**1300 899 733 or [nulokroofing.com](http://nulokroofing.com)**